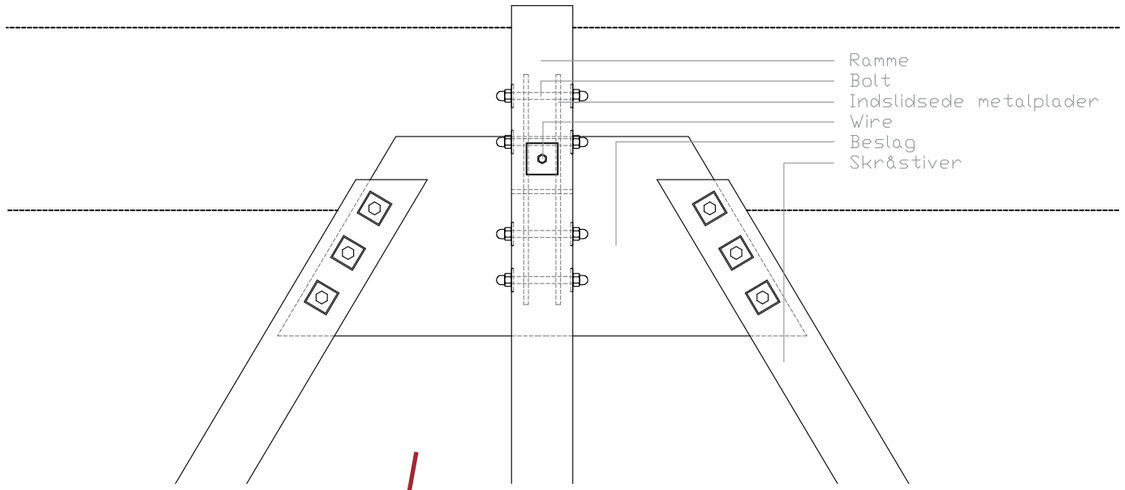

Detalje, Topsamling. 1: 20

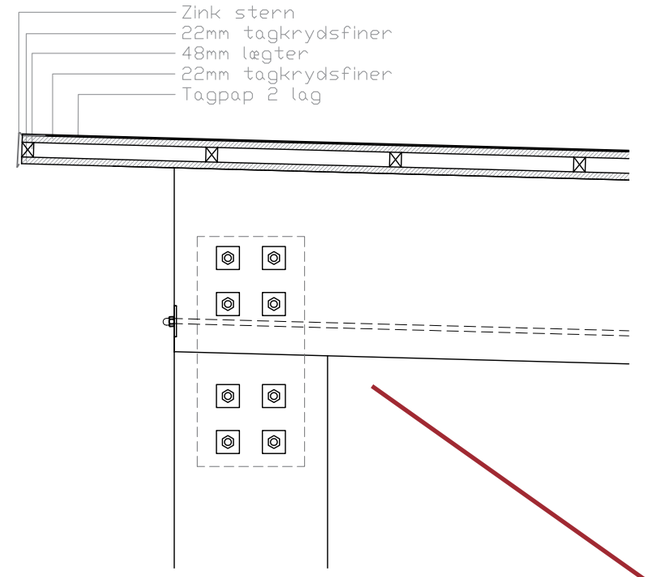

Detalje, Udhæng, Vestfacade. 1: 20

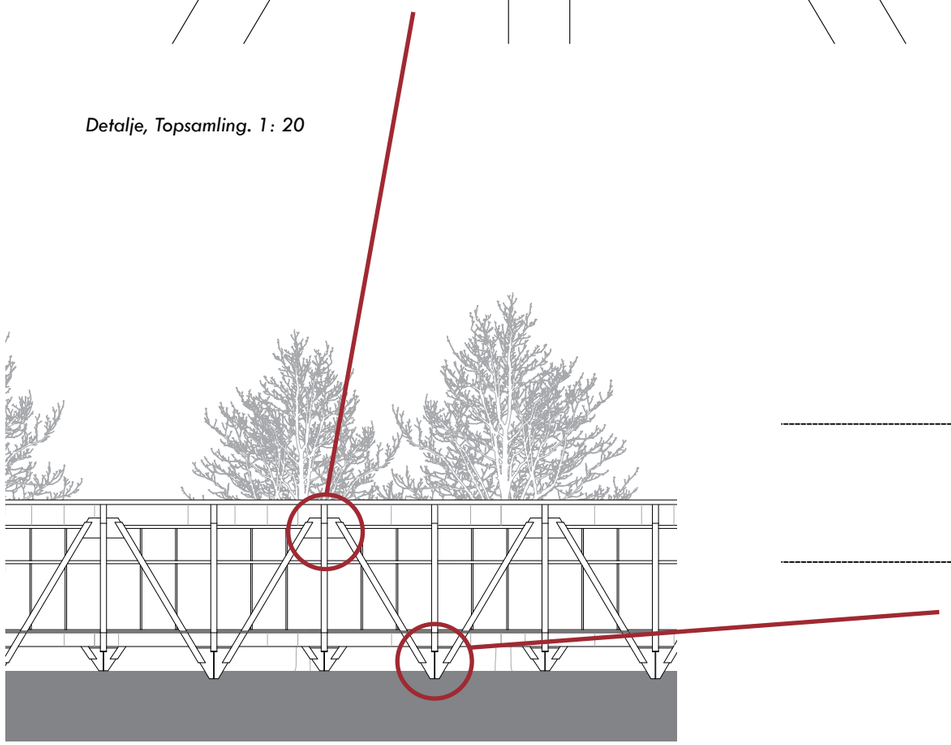

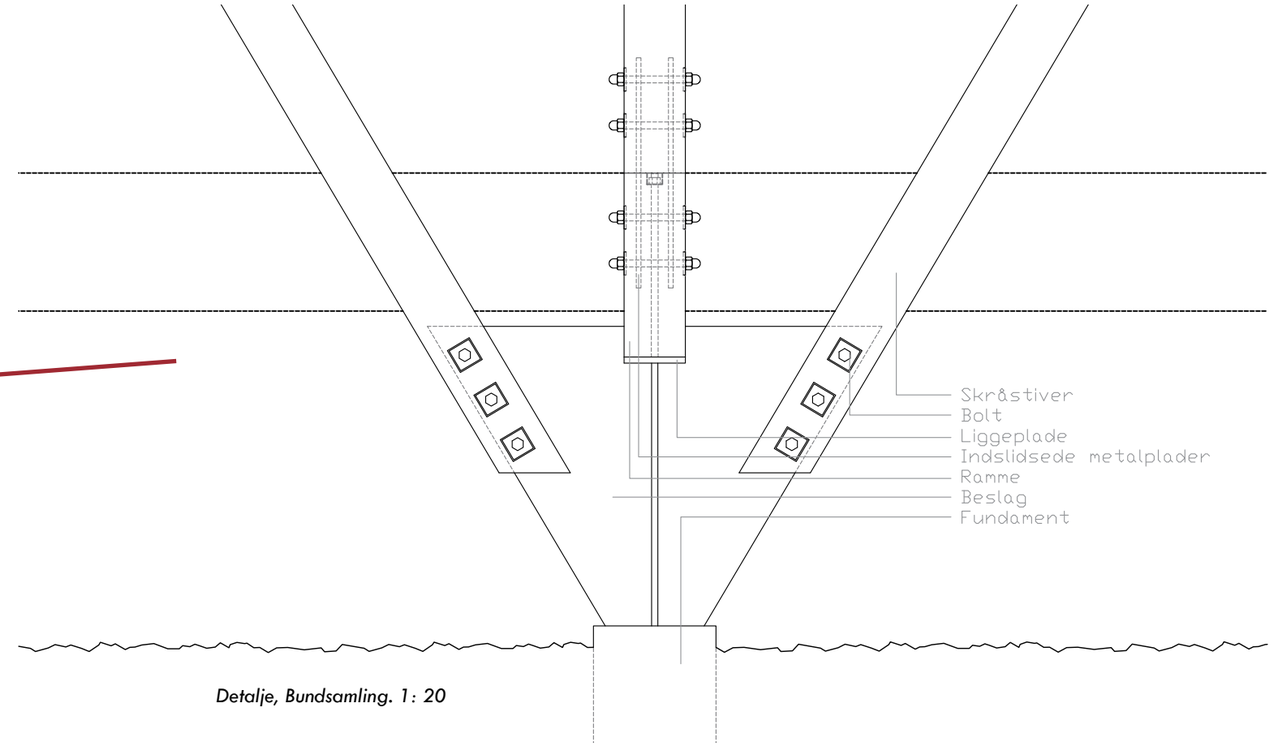

Detalje, Bundsamling. 1: 20

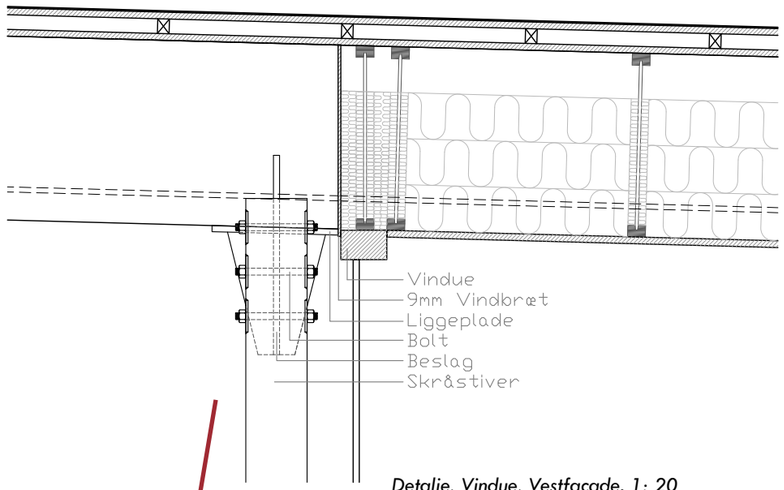

Detalje, Vindue, Vestfacade. 1: 20

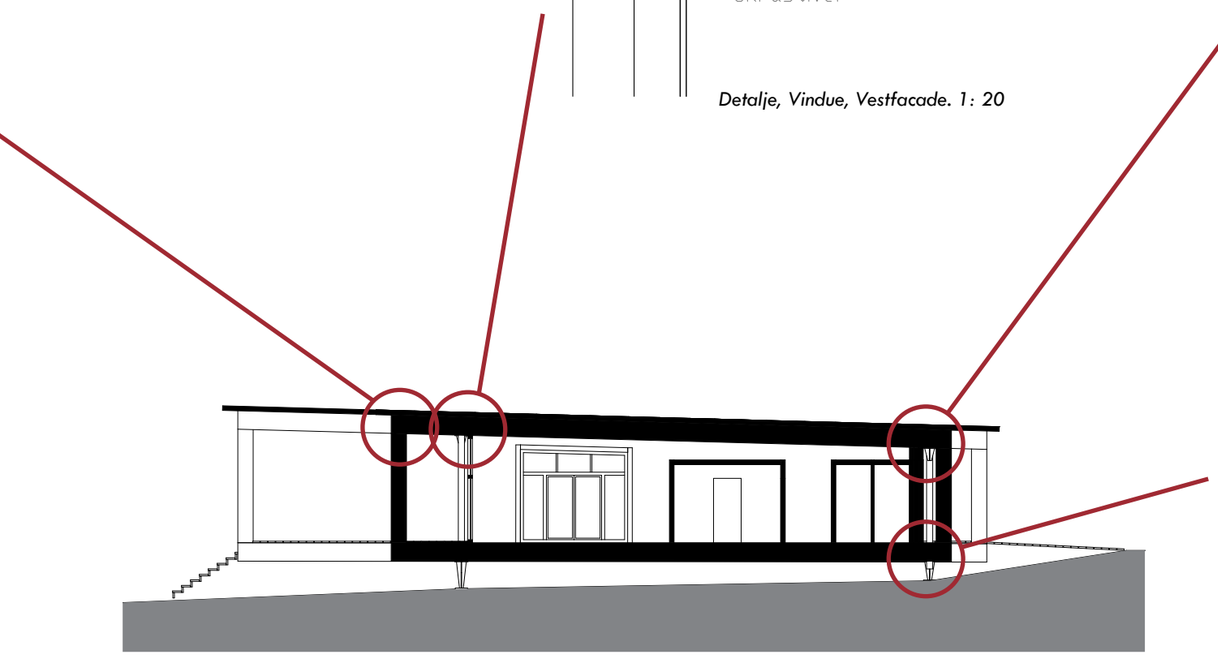

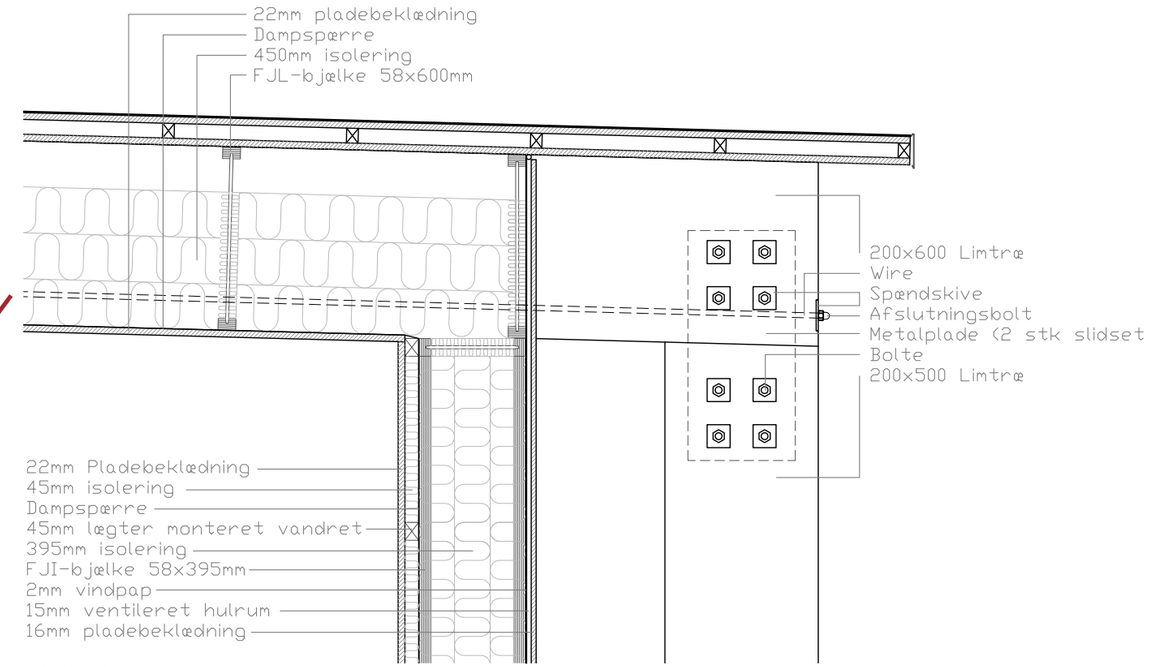

Detalje, Top, Østfacade. 1: 20

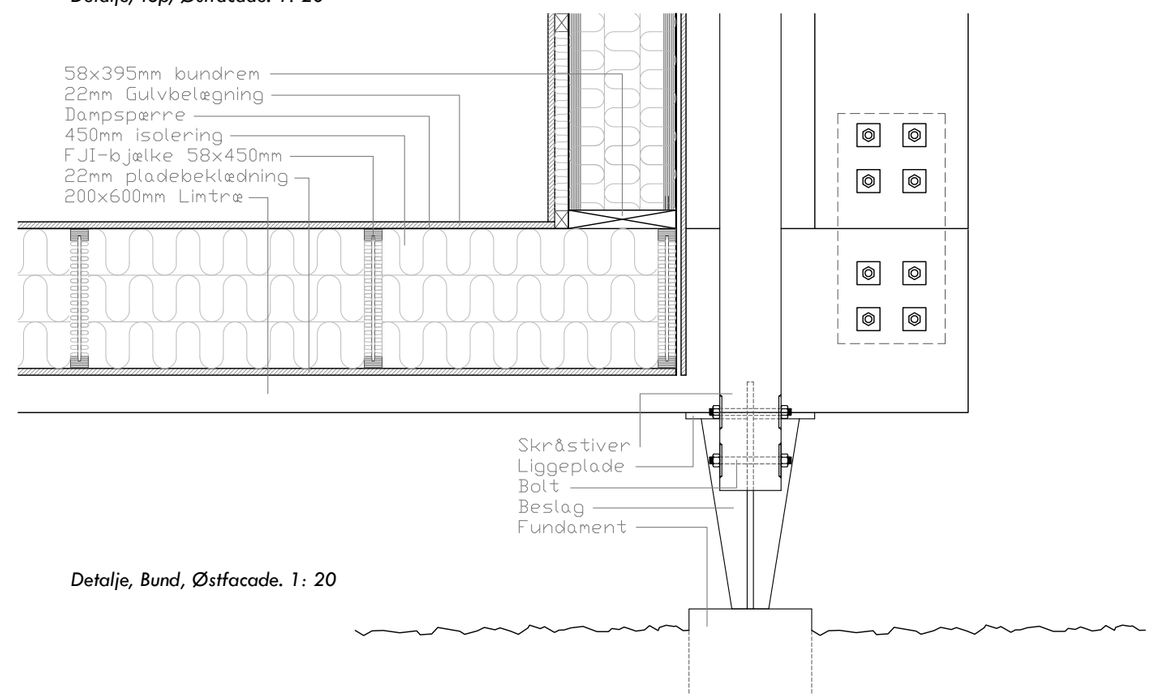

Detalje, Bund, Østfacade. 1: 20

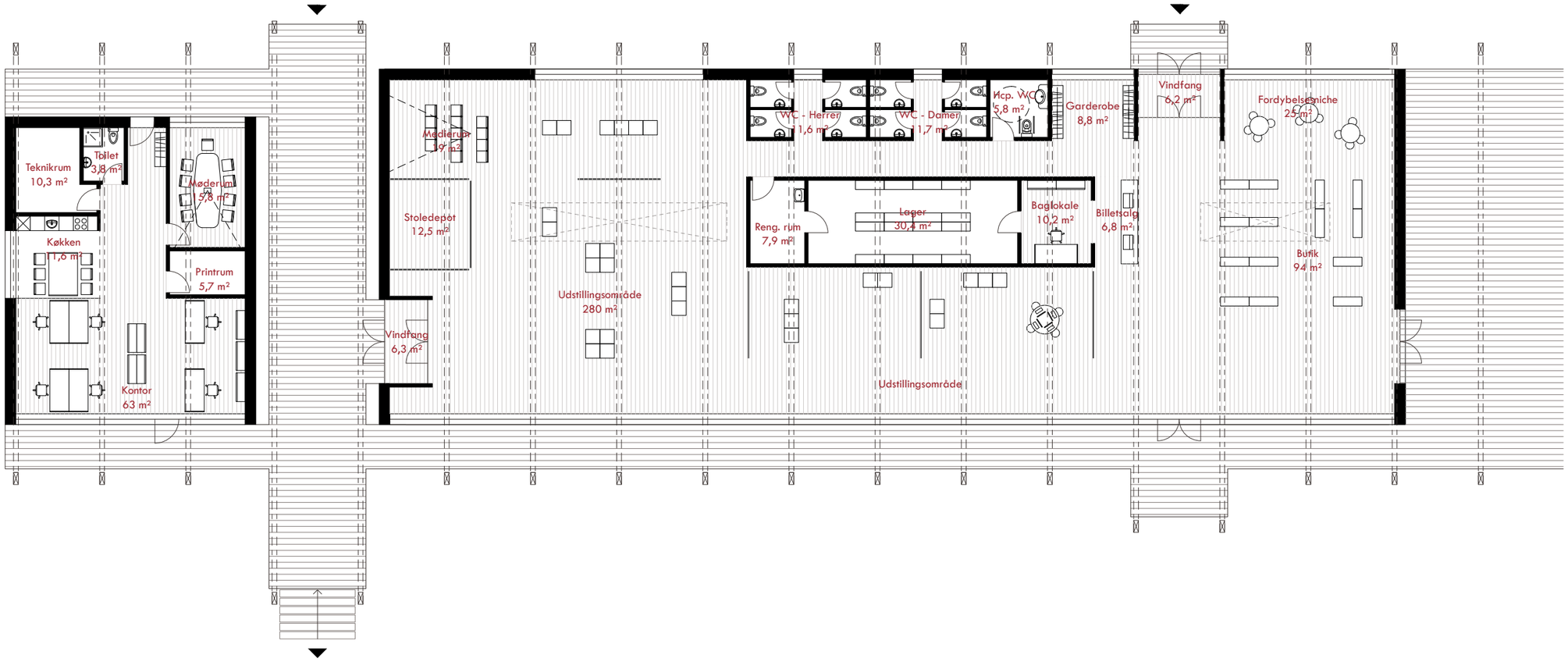

Planløsning. Alle arealer er nettoarealer. 1:200

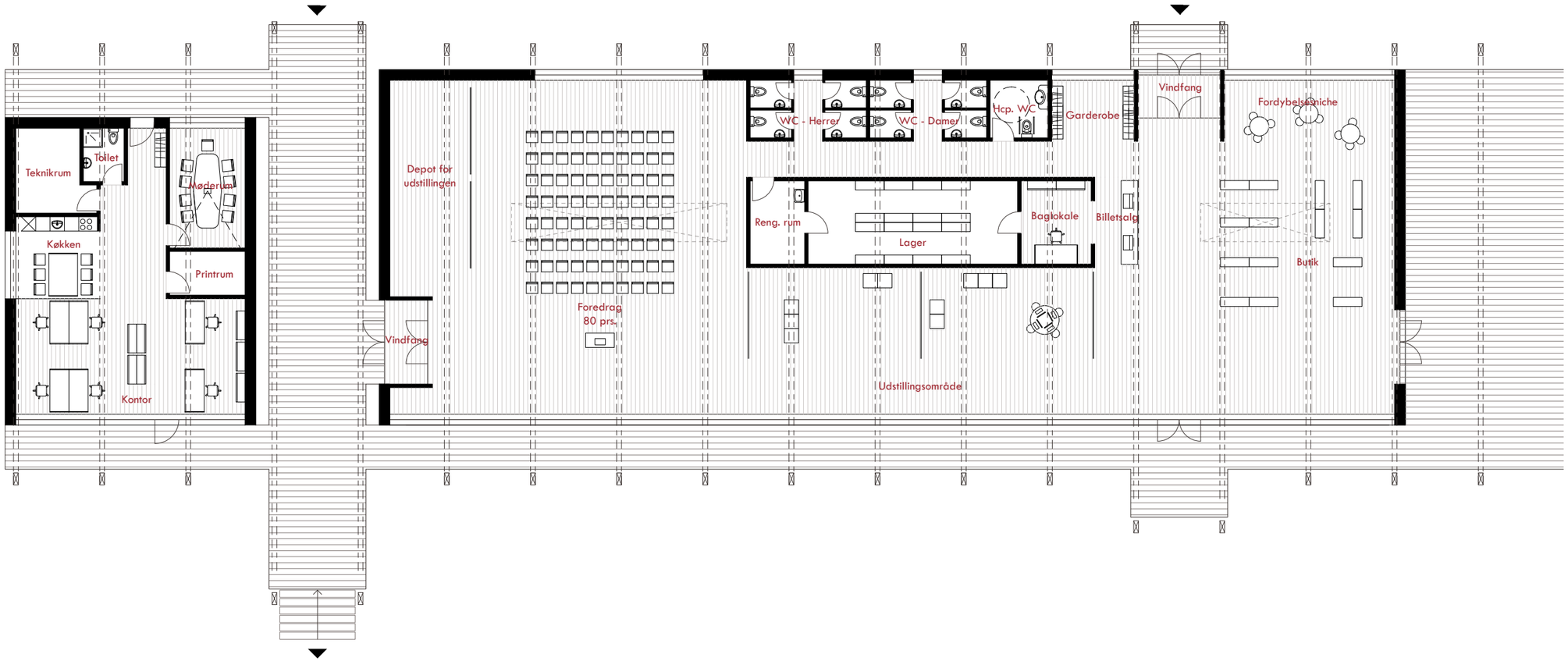

Planløsning. Mulighed for at indrette udstillingsrummet så der kan være foredrag. 1:200

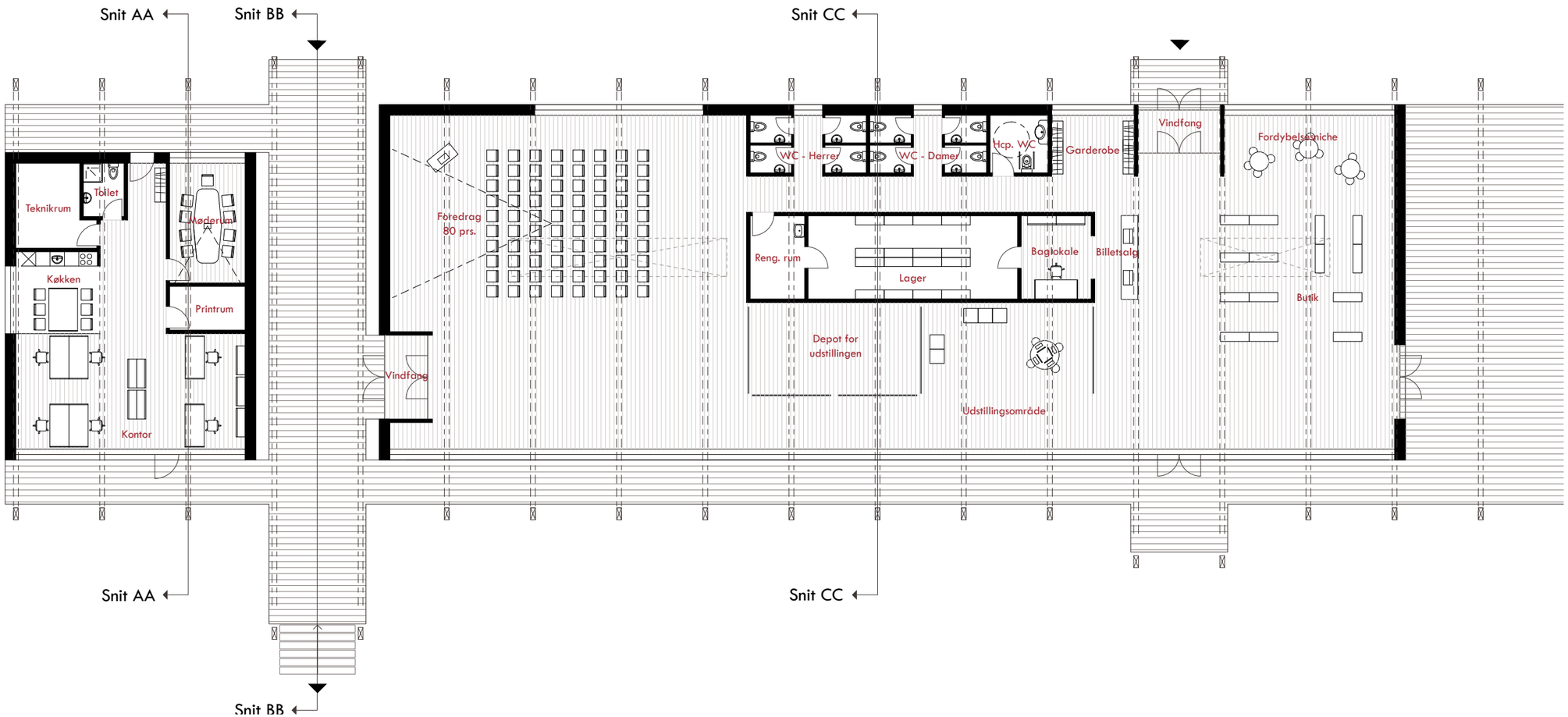

Planløsning. Mulighed for at indrette udstillingsrummet så der kan være foredrag med brug af storskærm 1:200

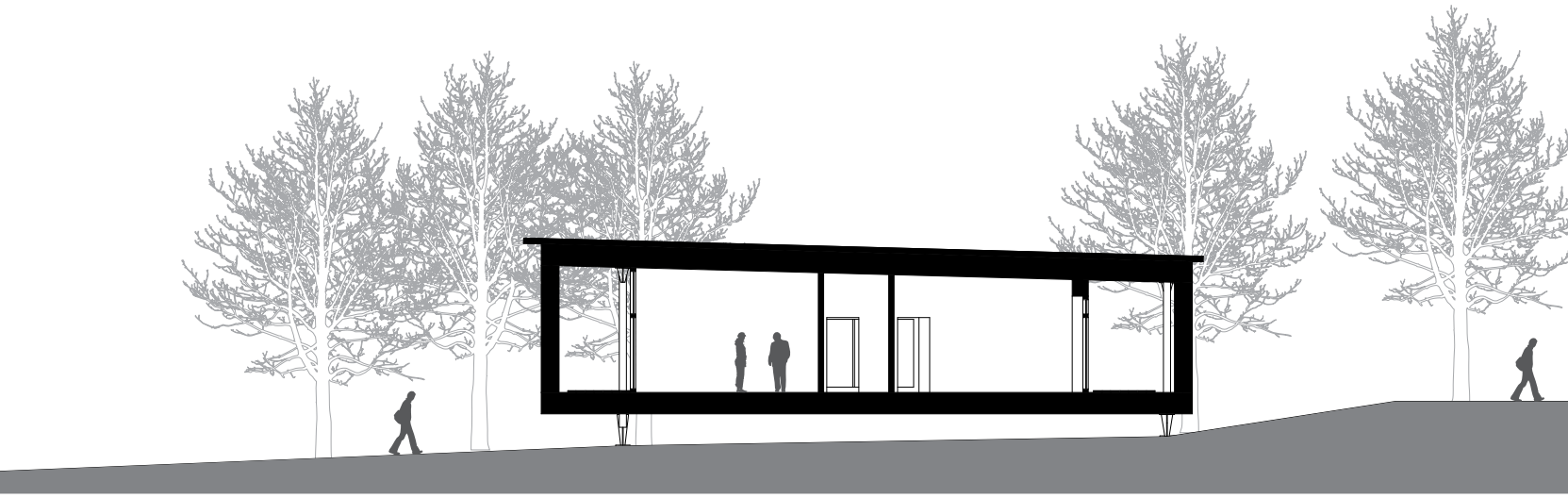

Snit AA, 1:200

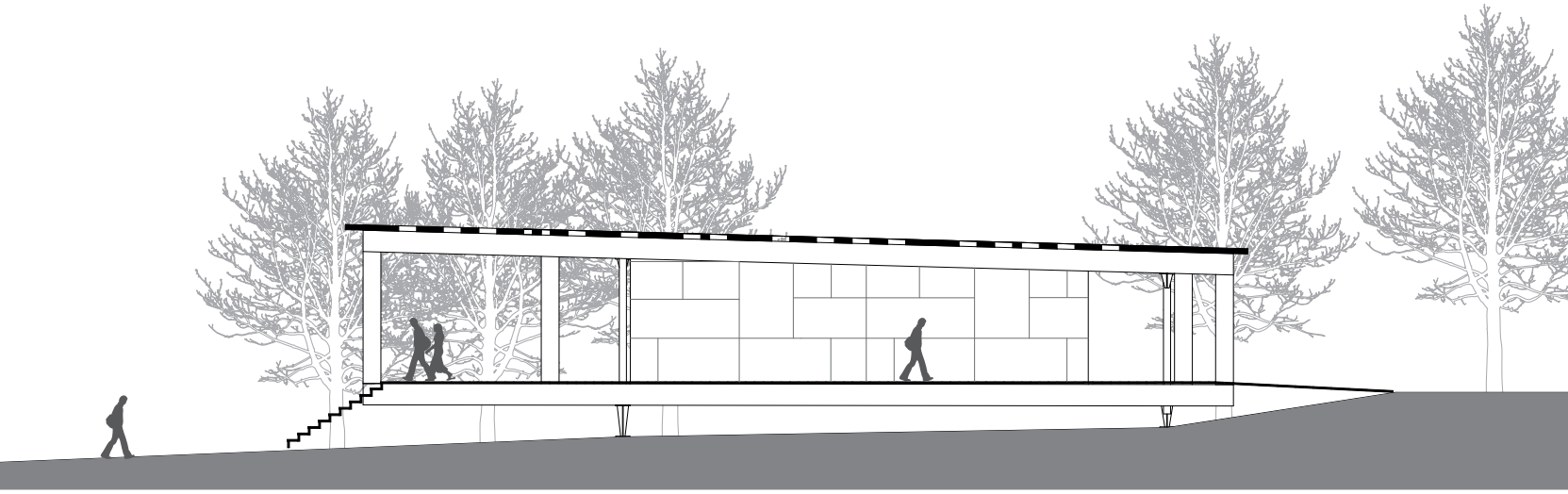

Snit BB, 1:200

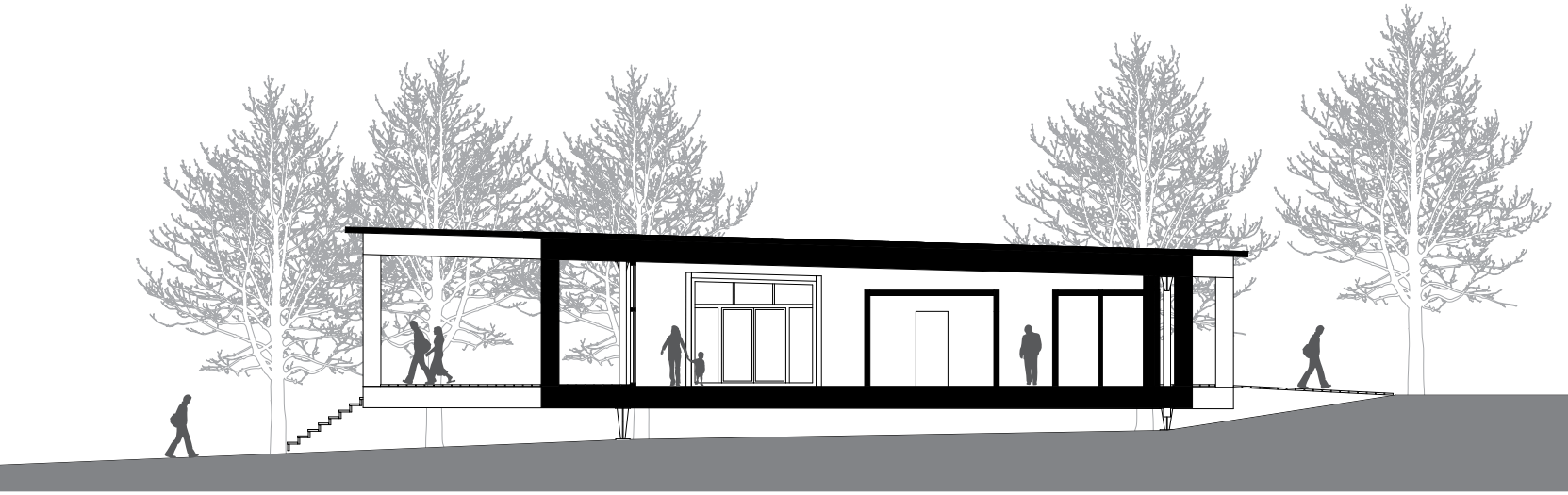

Snit CC, 1:200

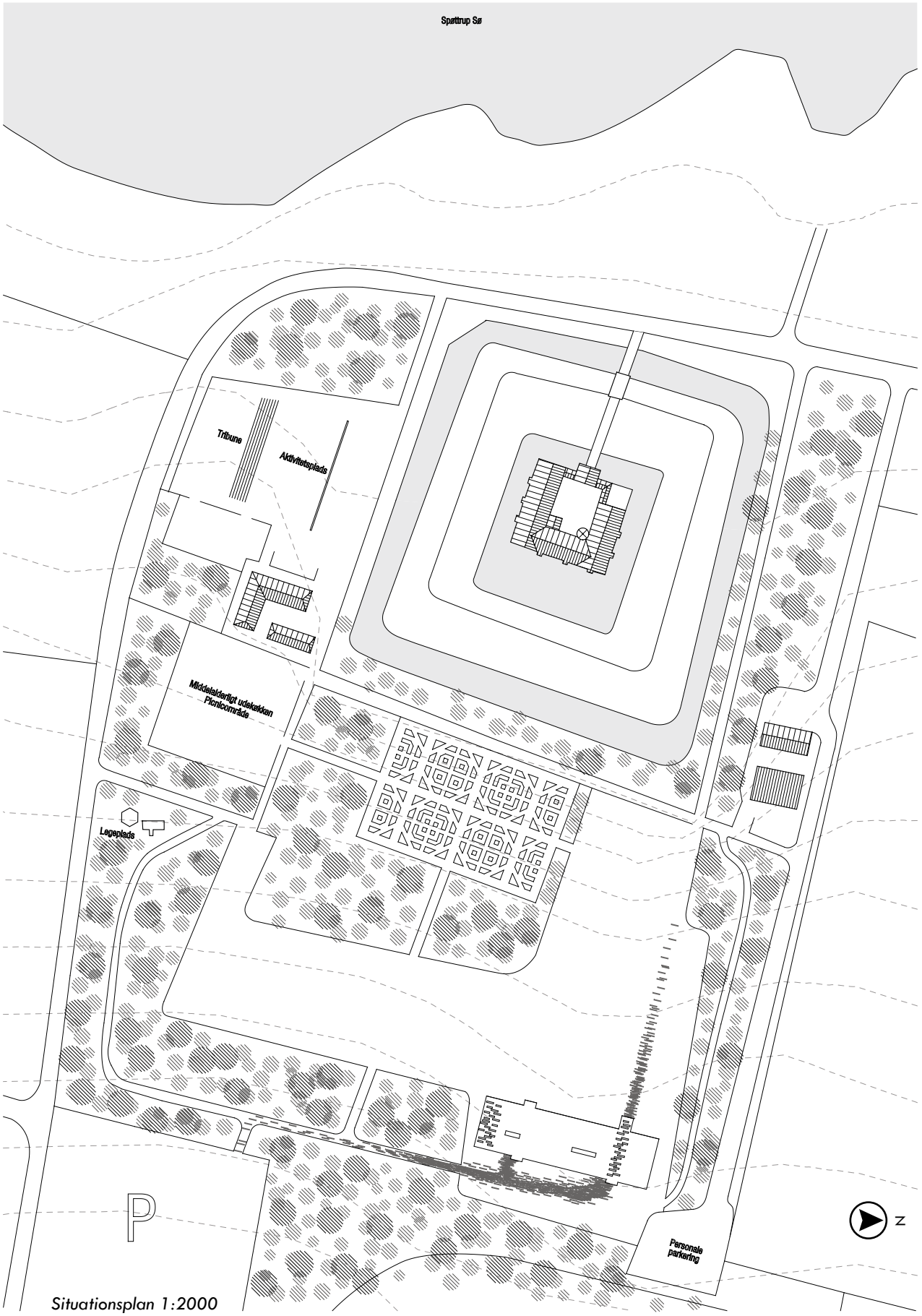

Situationsplan 1:2000

Stemningsbillede fra Bispens Marked (Spøttrup Borgmuseum, 2009)

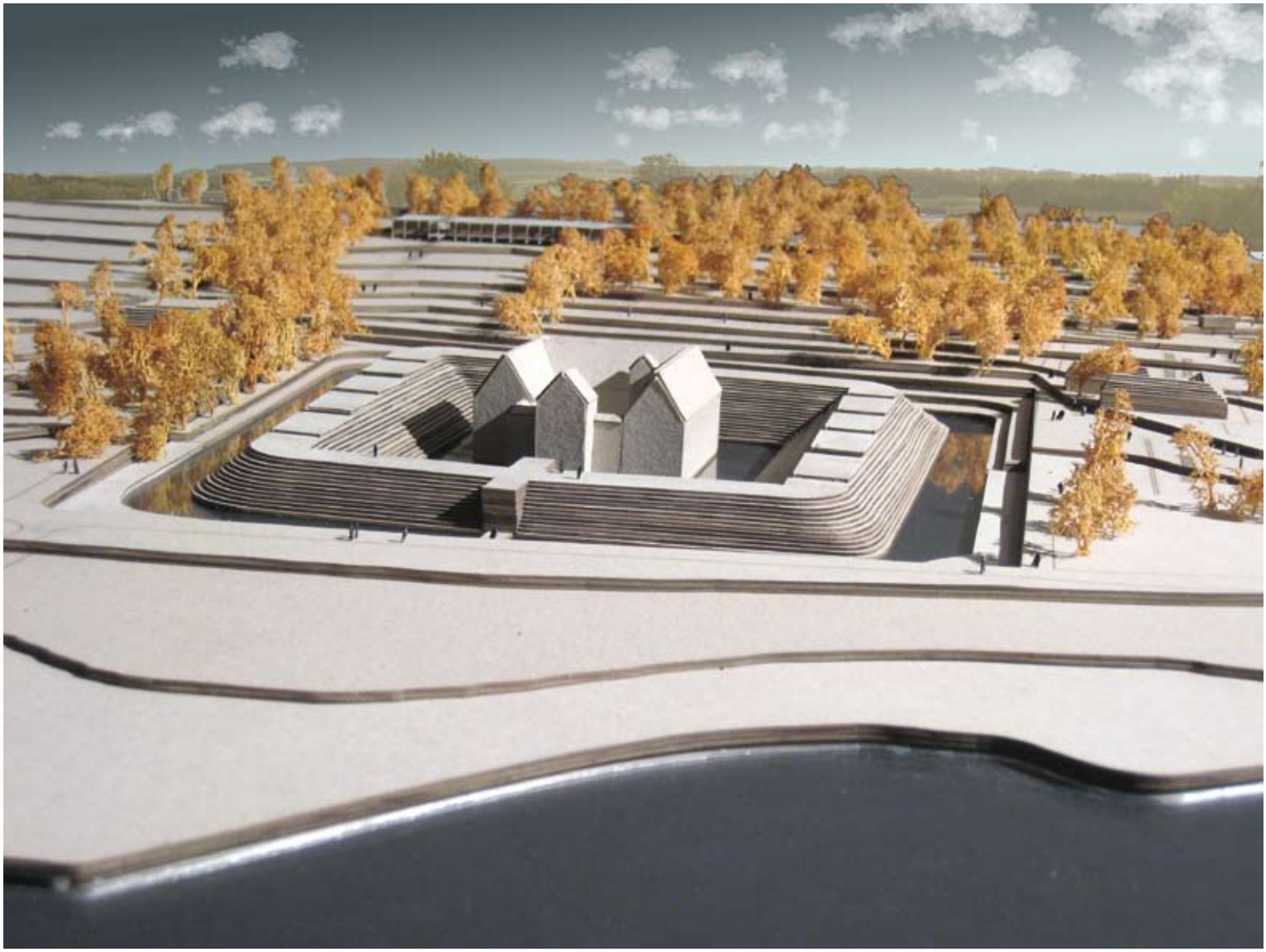

Kig fra Spøttrup Sø mod Spøttrup Borg og velkomstbygningen

Velkomstbygningen set fra sydvest igennem trætoppene

Kig langs volden mod velkomstbygningen

Velkomstbygningen set i fugleperspektiv fra vest

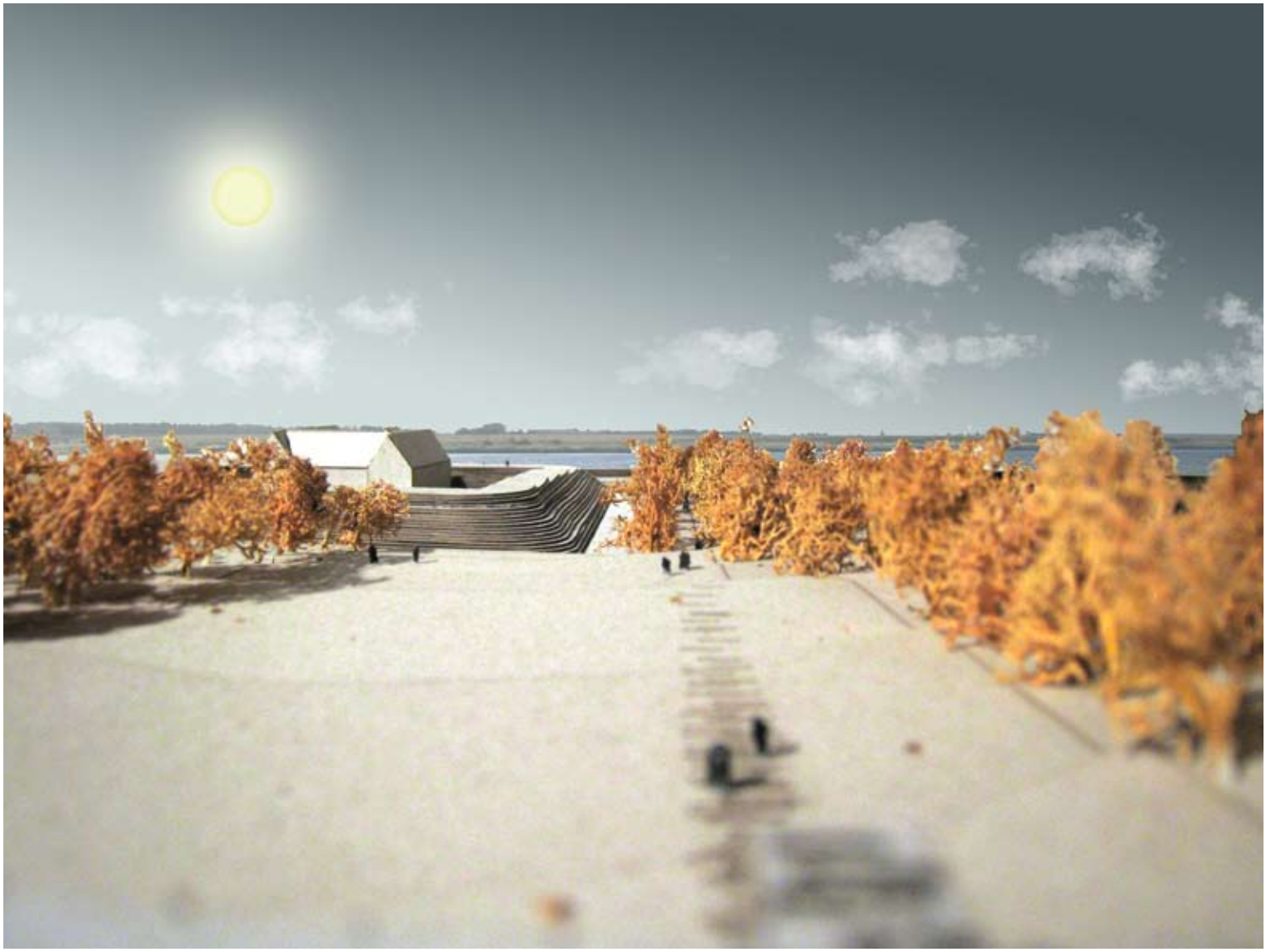

Kig i aksen fra velkomstbygningen mod Spøttrup Borg og Spøttrup Sø

Aftenbillede af kigget mod Spøttrup Sø

Stemningsbilleder fra Bispens Marked (Spøttrup Borgmuseum, 2009)

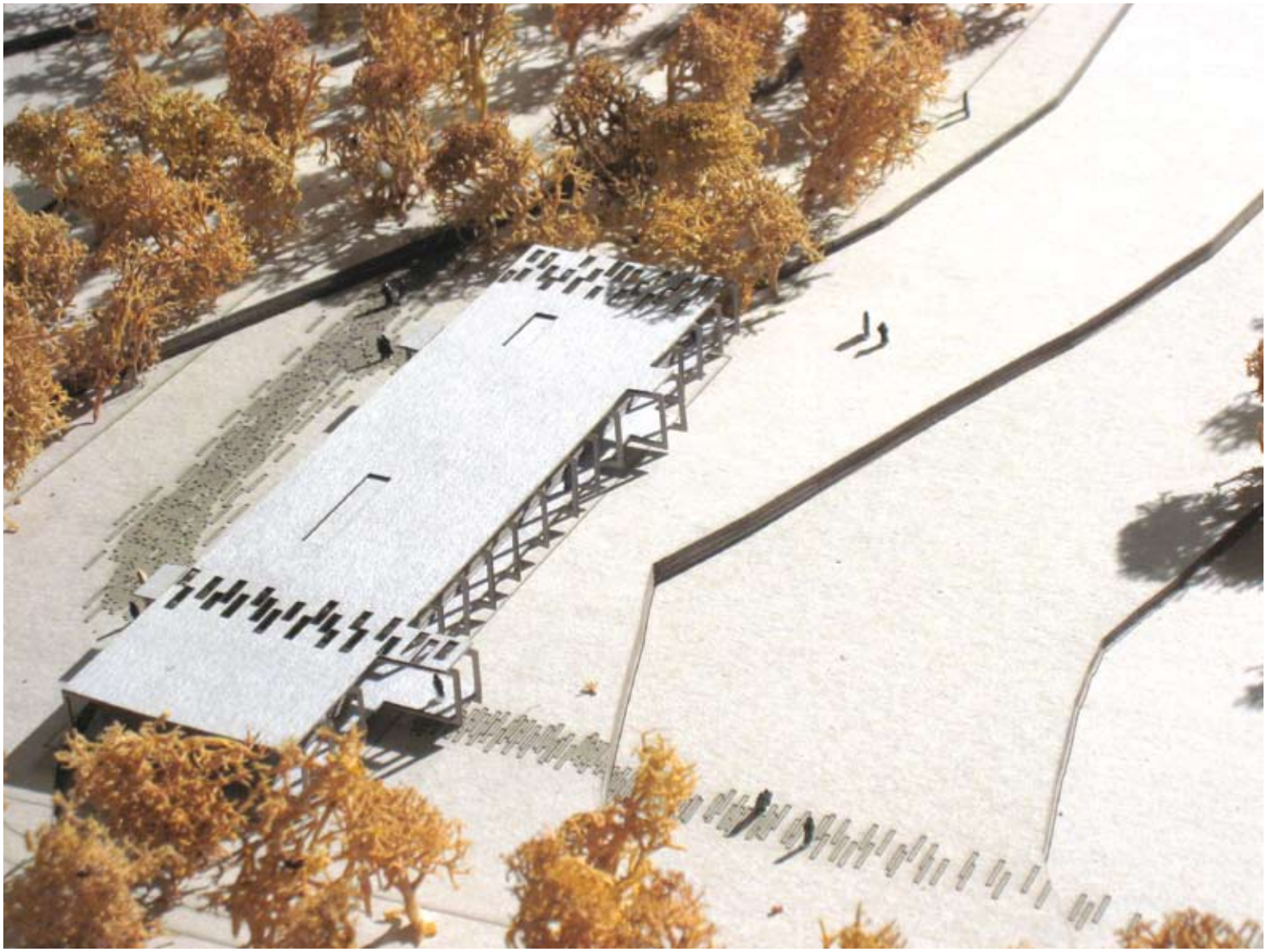

Velkomstbygningen set i fugleperspektiv fra nord

Velkomstbygningen set i fugleperspektiv fra øst

Velkomstbygningen set fra aktivitetspladsen

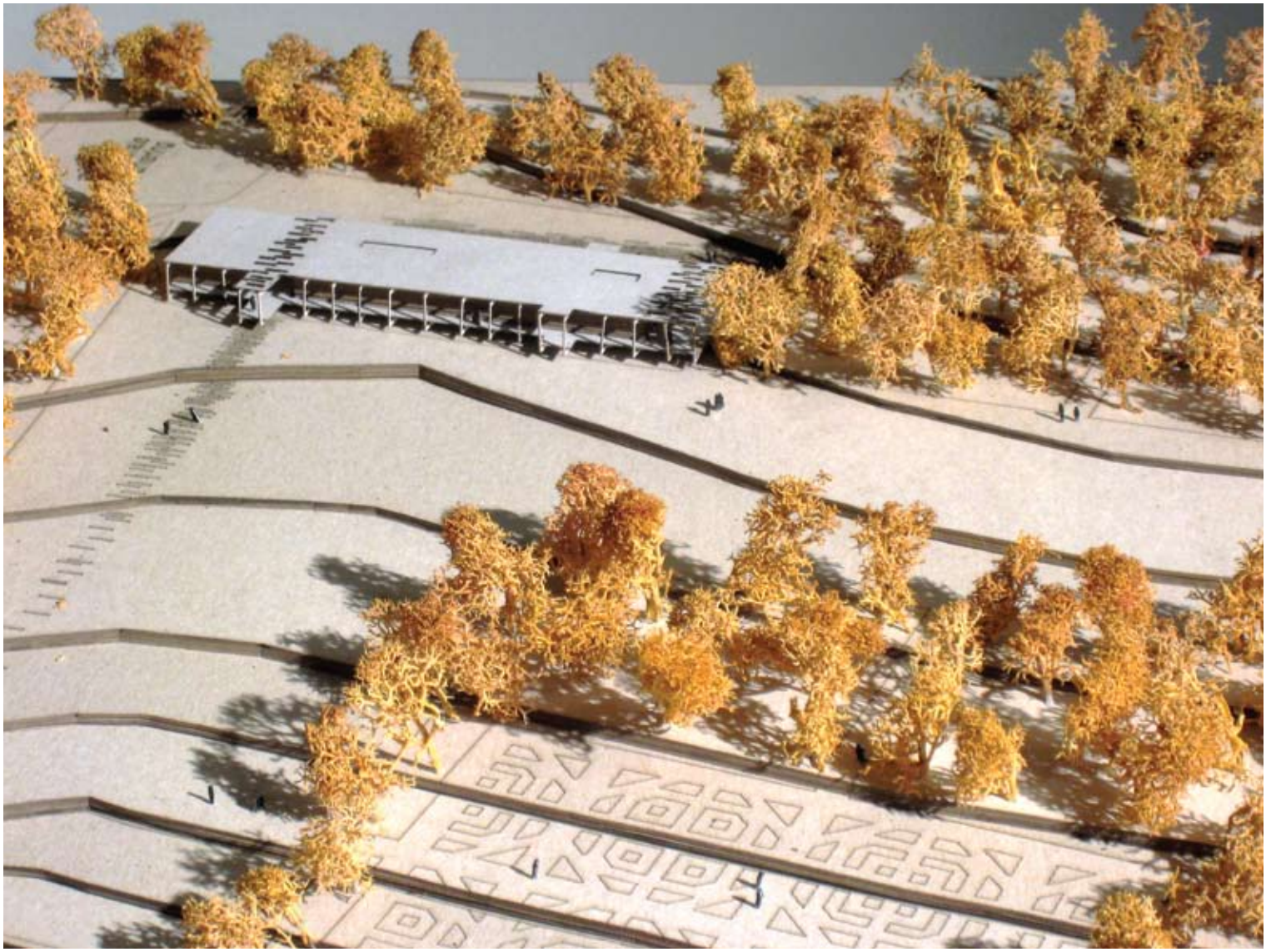

Velkomstbygningen set i fugleperspektiv fra vest

Stemningsbillede fra Bispens Marked (Spøttrup Borgmuseum, 2009)

Interiørbillede af billetskranken og indgangen

Interørbillede langs vestfacaden mod udstillingsområdet

Interiørbillede mod butiksområdet

Interiørbillede i udstillingsområdet mod butiksområdet langs vestfacaden

Interiørbillede af videonichen

Interiørbillede fra udstillingsområdet mod vestfacaden

Stemningsbillede inde fra riddersalen på Spøttrup Borg. (Foto: Karen Exner)

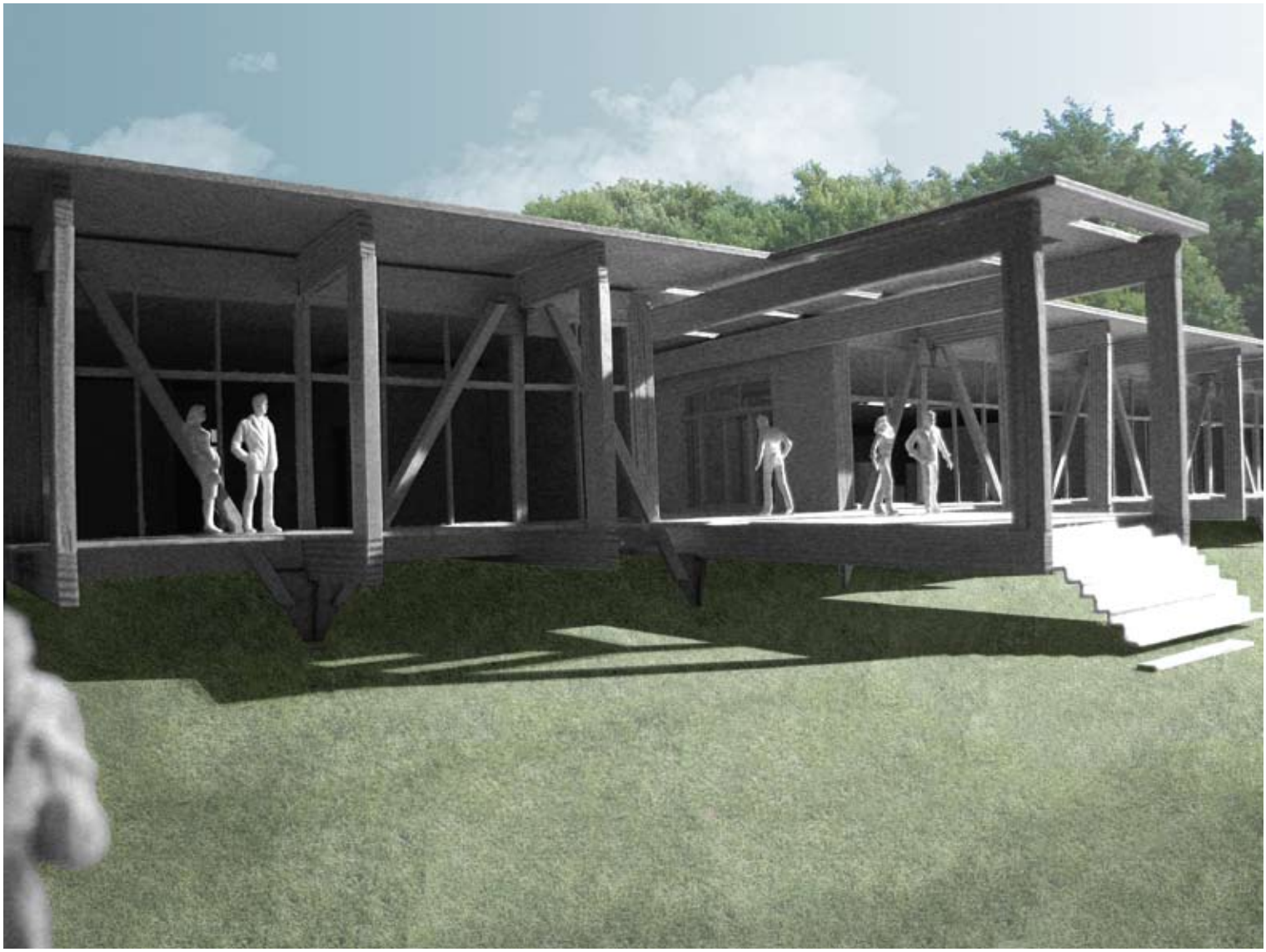

Velkomstbygningen set fra nordvest mod administrationen

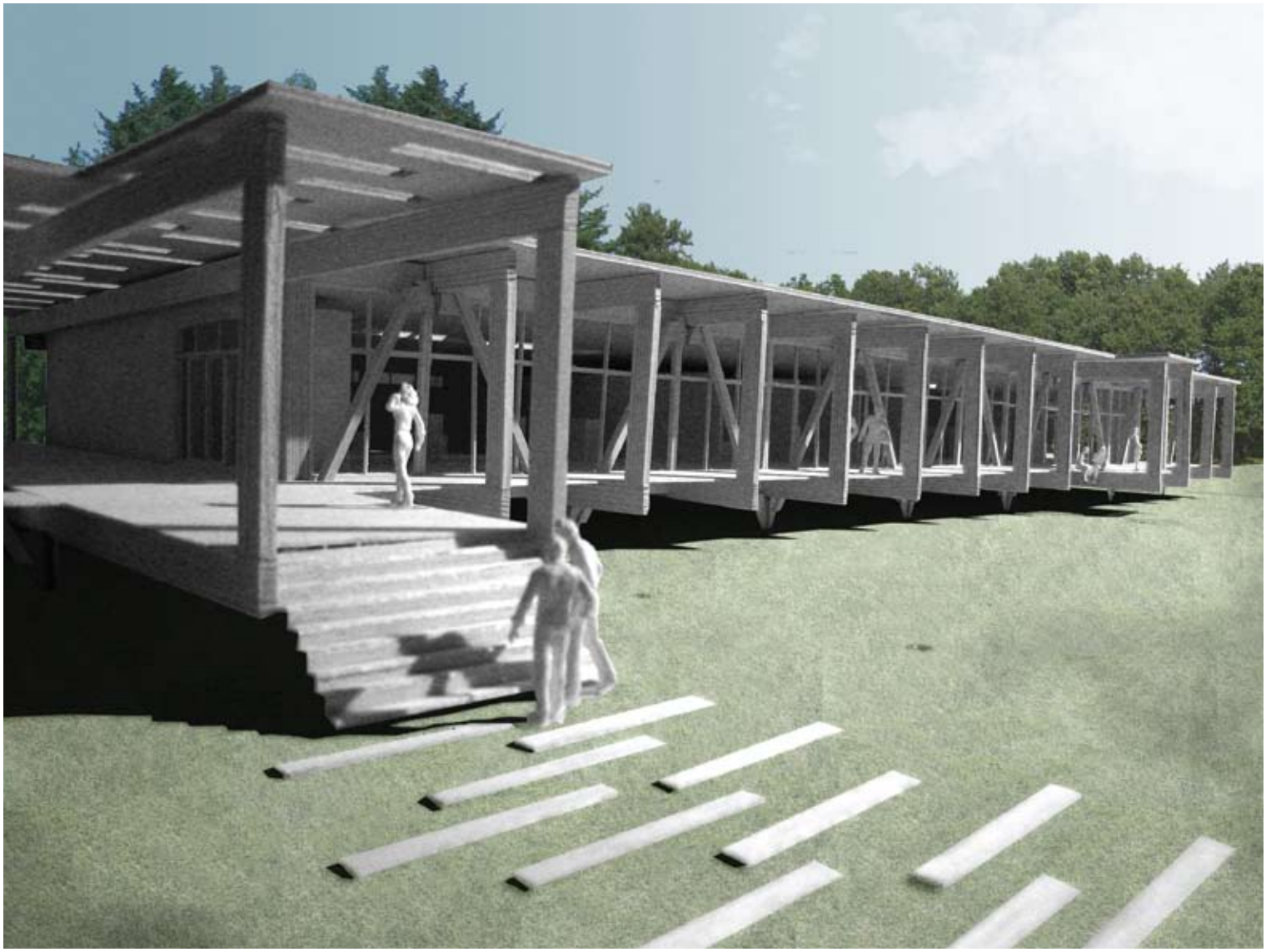

Velkomstbygningen med de udtrukkede rammer - set fra nordvest

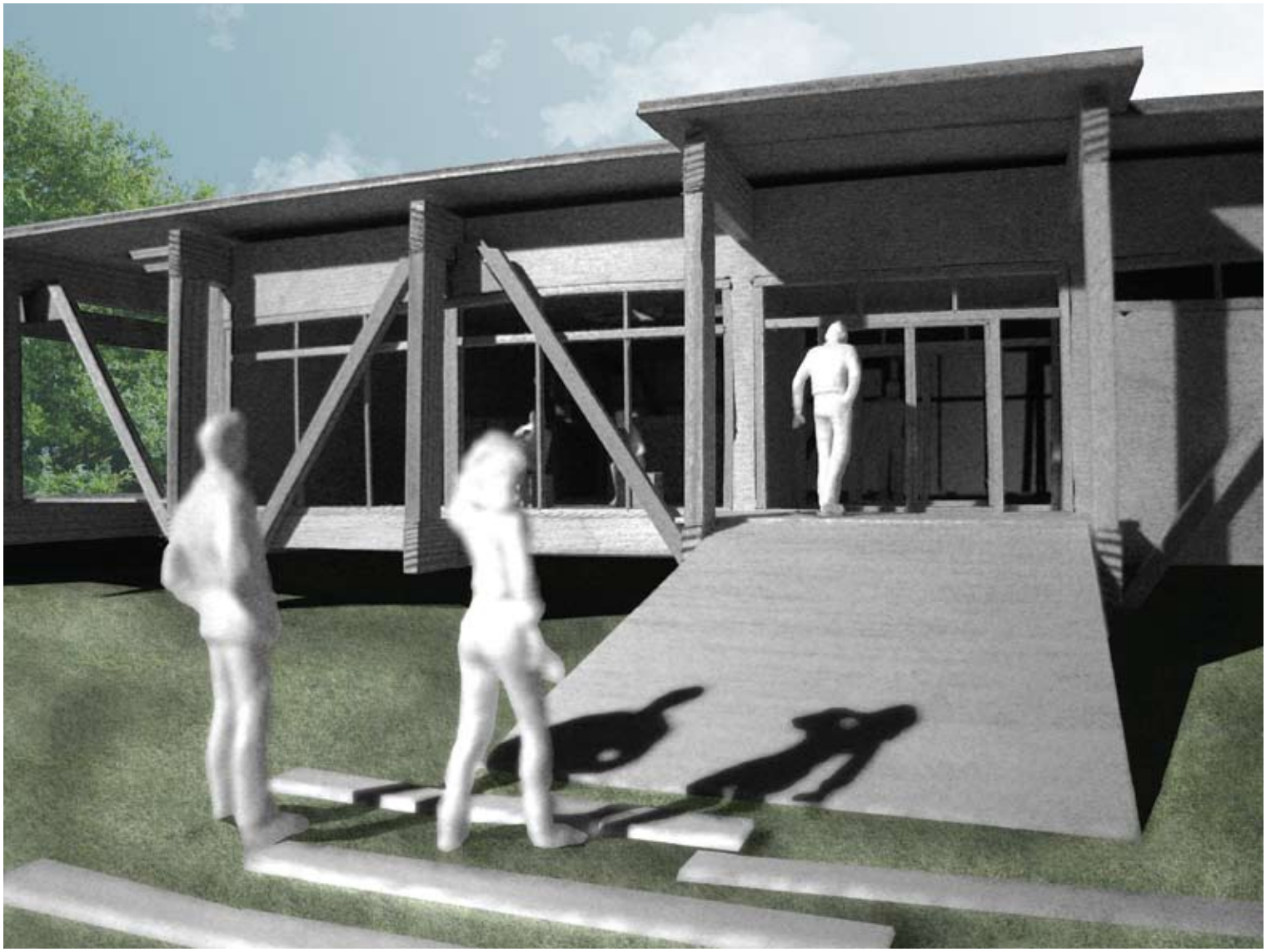

Hovedindgangen

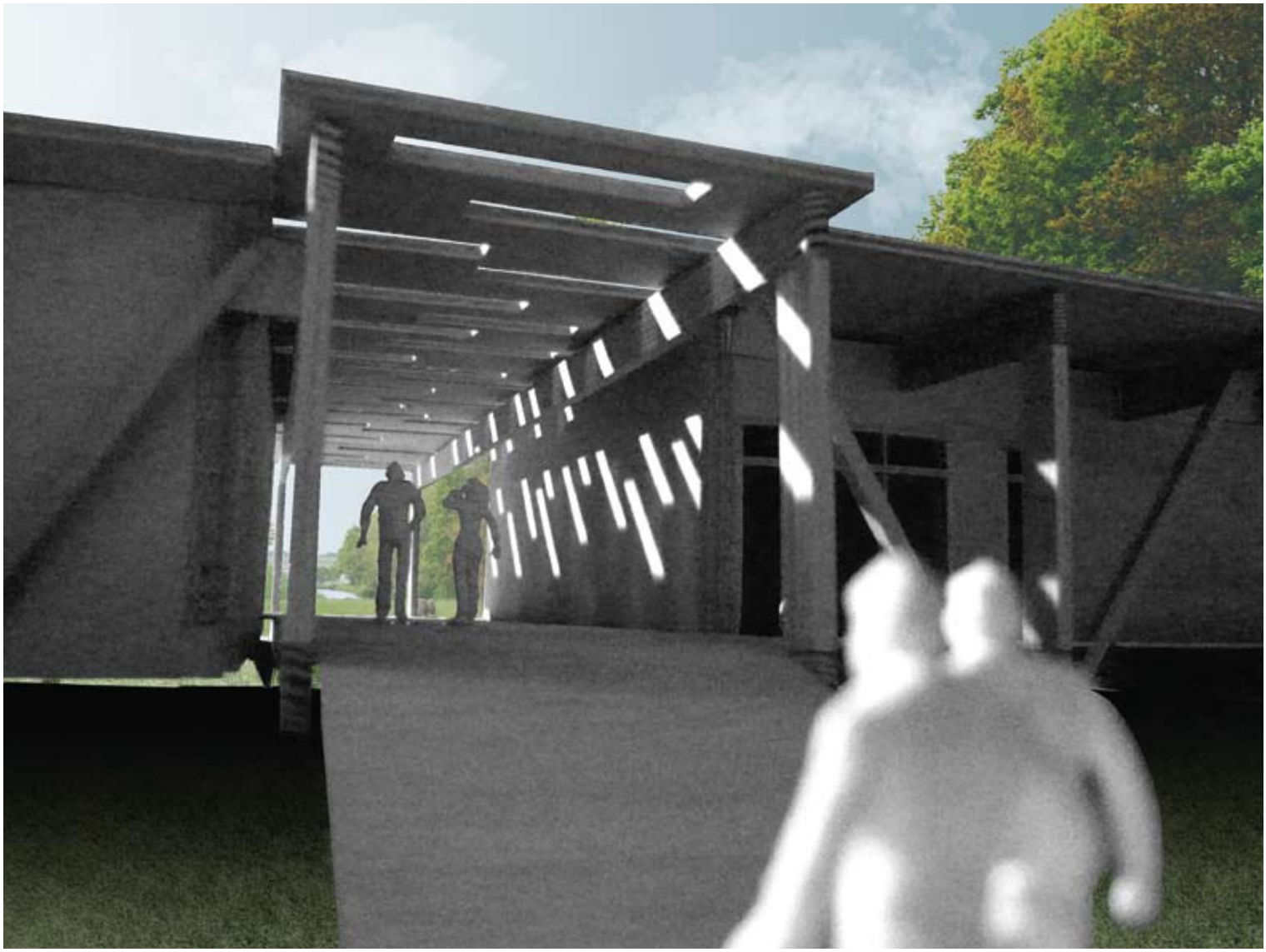

Mellemrepos'en set fra øst

Østfacaden set fra nord

Stemningsbillede fra Spøttrup Borg. (Eget foto)

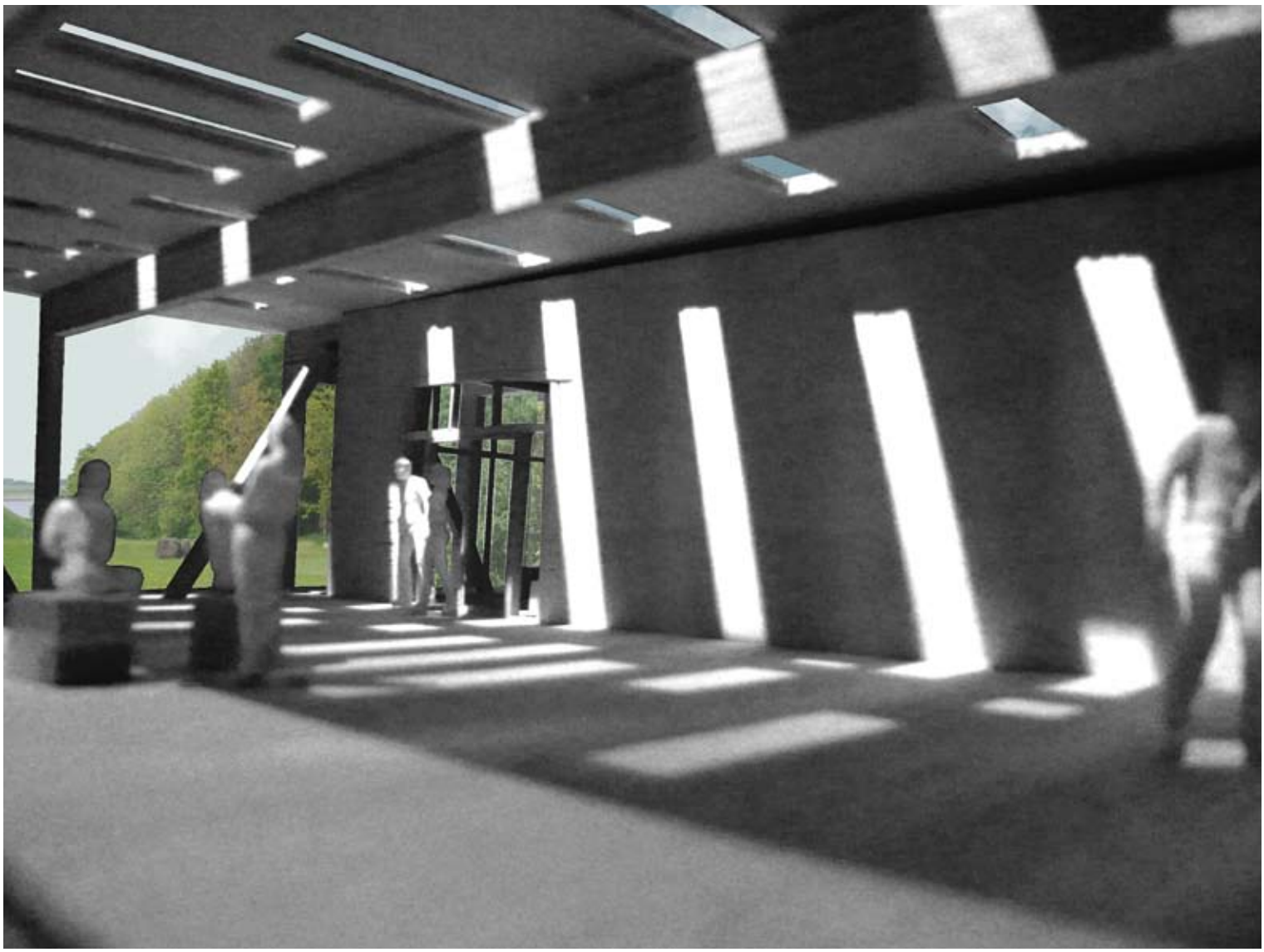

Terrassen mod syd

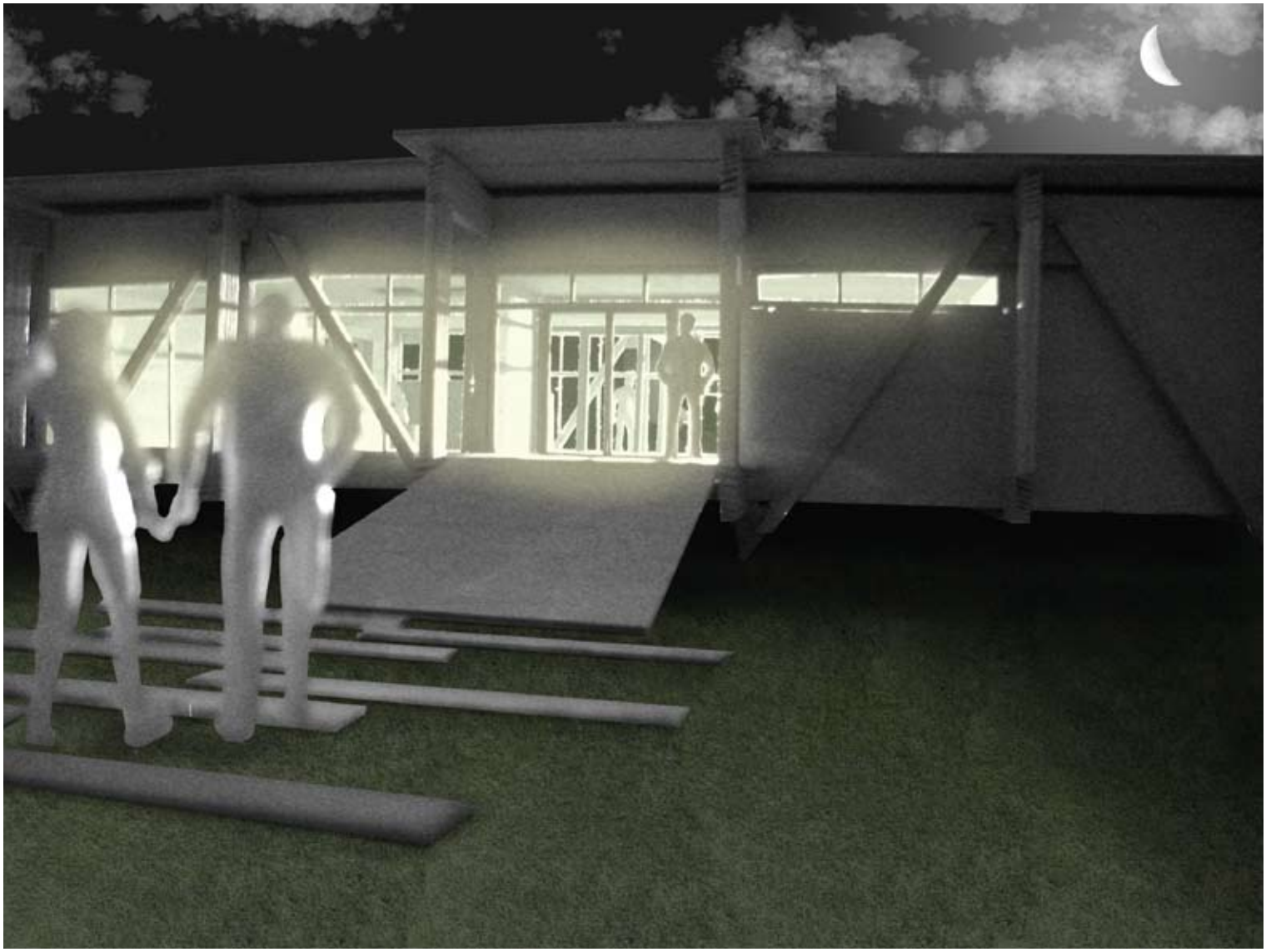

Aftenbillede af hovedindgangen

Stemningsbillede fra Bispens Marked (Spøttrup Borgmuseum, 2009)

Butiksområdet set igennem vestfacaden

Topbeslag, der holder rammen oppe

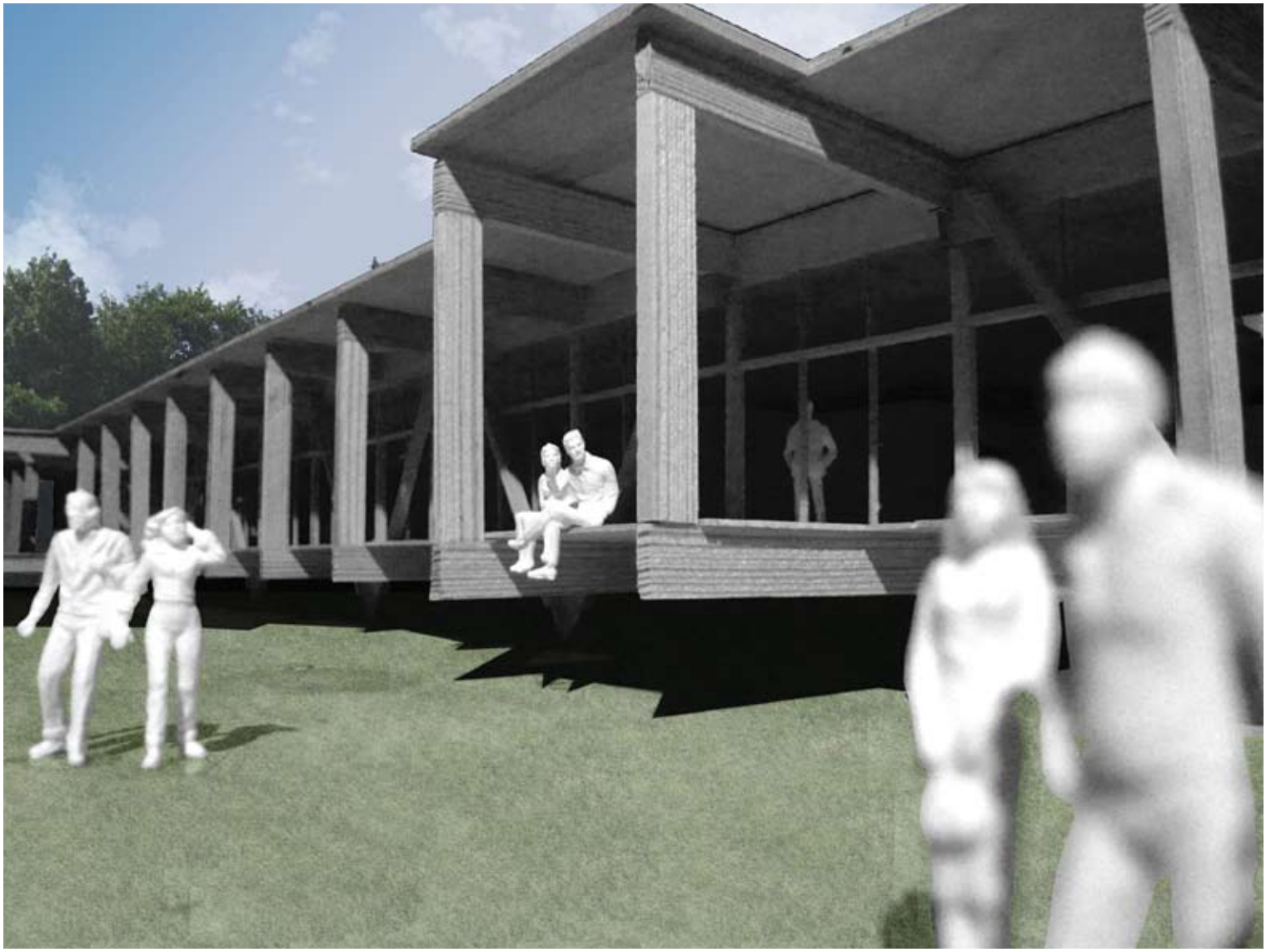

Vestfacaden tæt på - set fra aktivitetspladsen

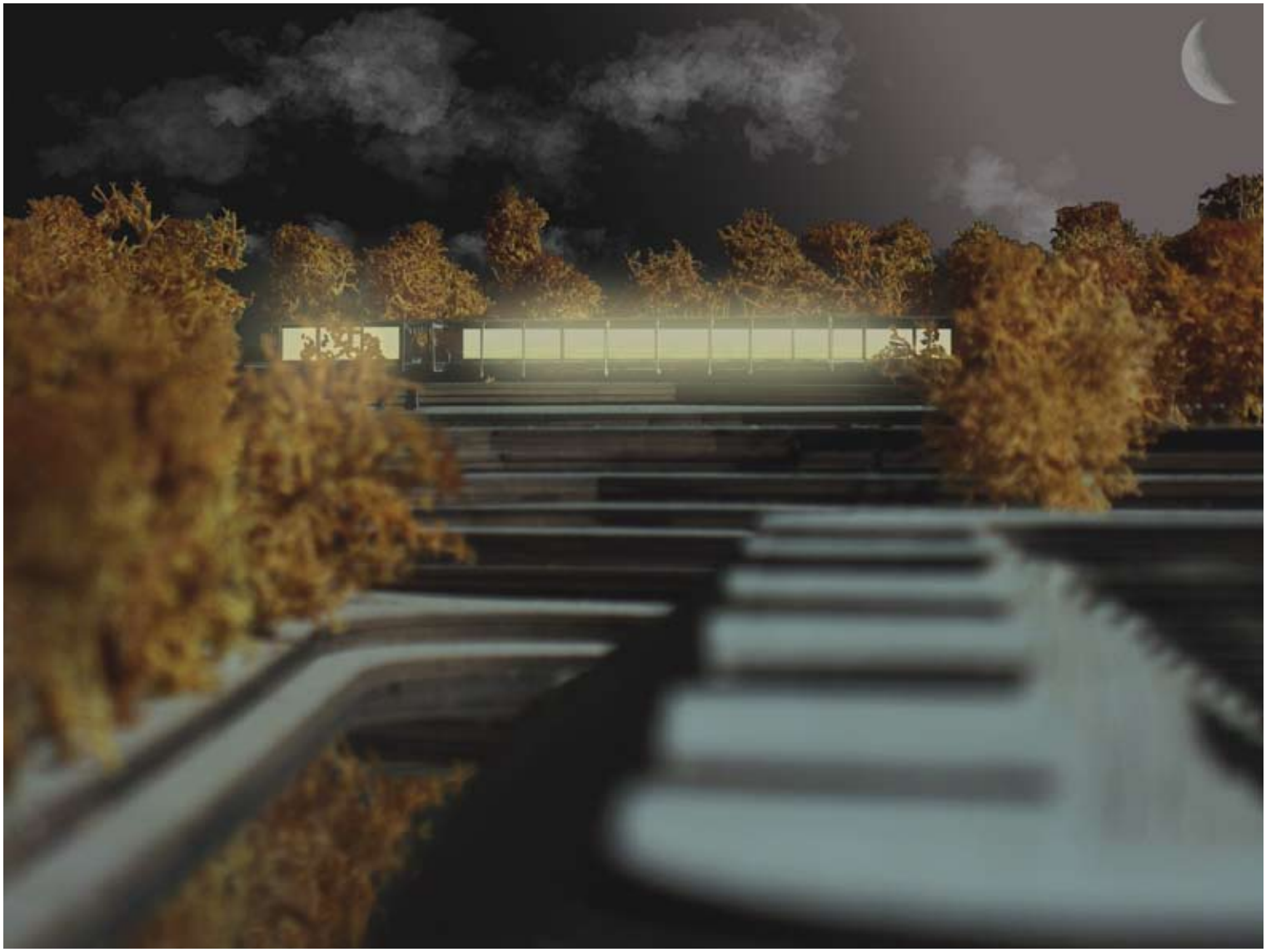

Aftenbillede af vestfacaden set fra vest

Vestfacaden set i fuglesperspektiv fra nordvest